

# Latigazo Cervical (Wiplash Syndrome)

- Es el síndrome resultante de la propulsión hacia adelante del tronco que tiene como consecuencia la traslación de la cabeza utilizando como fulcro la columna cervical produciendo distintos tipos de lesiones de distinta gravedad, desde una contractura de los músculos de la región posterior hasta dislocaciones y fracturas cervicales en los casos más graves.



**Cervical  
Spine**



**C1**

**C7**

©MMG 2000

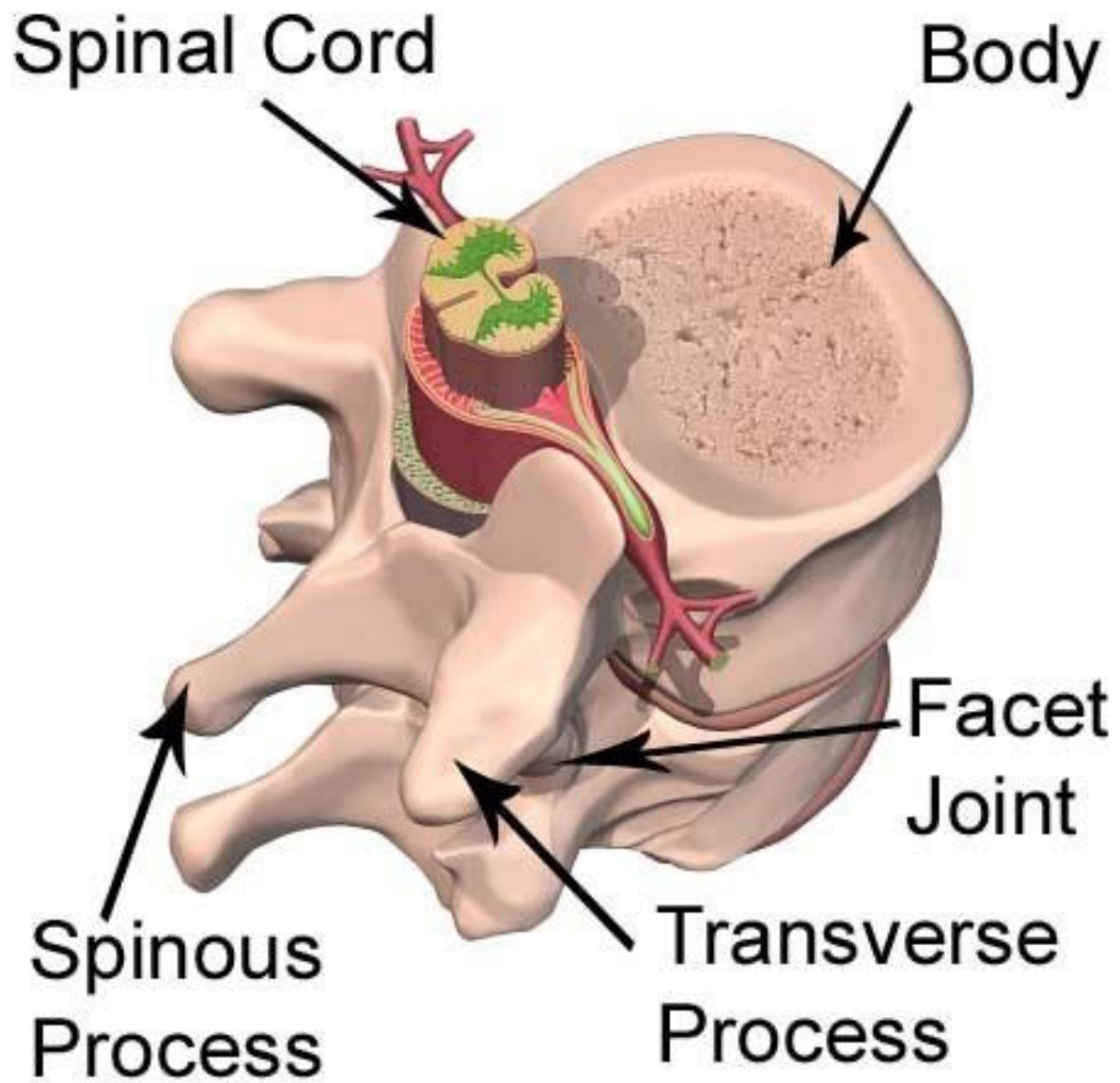

Posterior cerebral arteries

Basilar artery

V4 (intradural)

V3 (C2 to dura)

V2 (foraminal)

V1 (pre-foraminal)



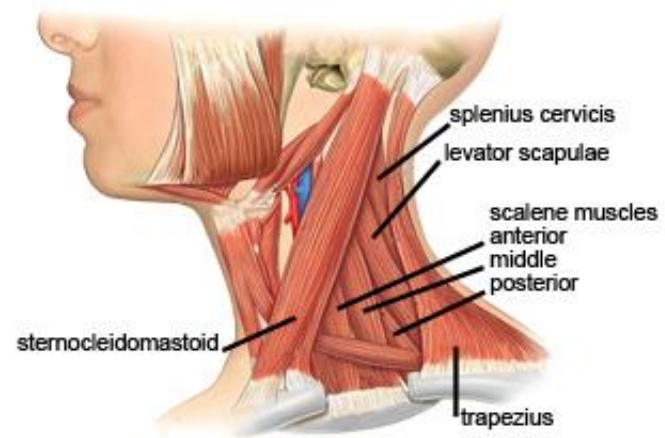



**Hyperextension**



**Sprain or strain of  
cervical tissues**

**Hyperflexion**

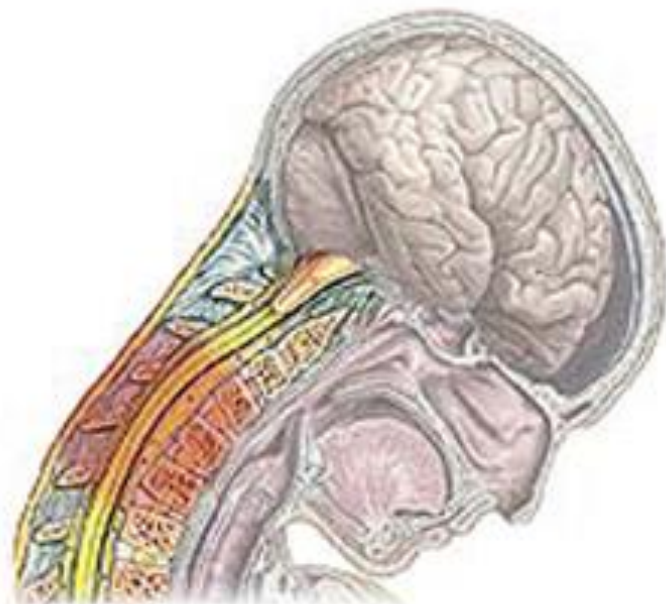







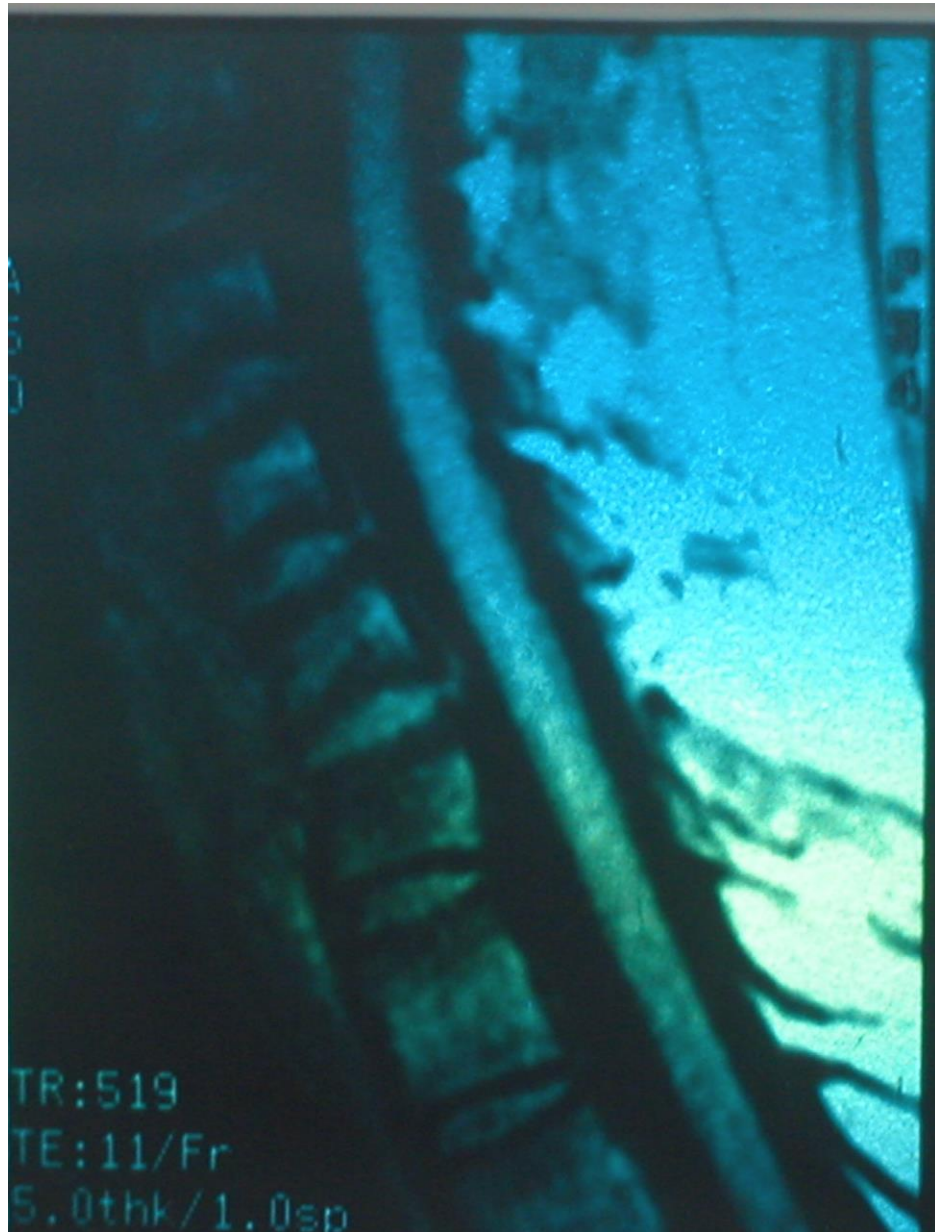





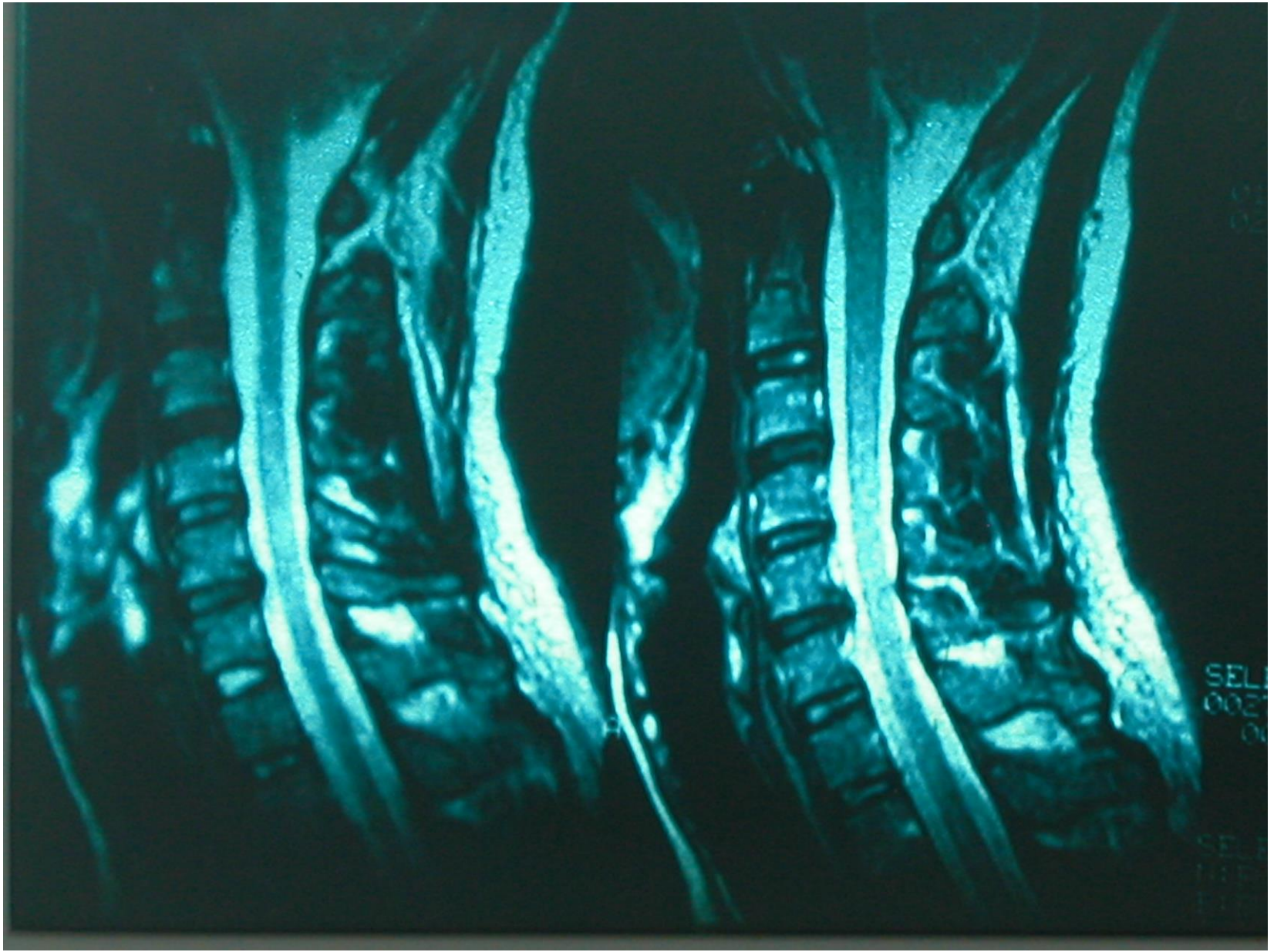

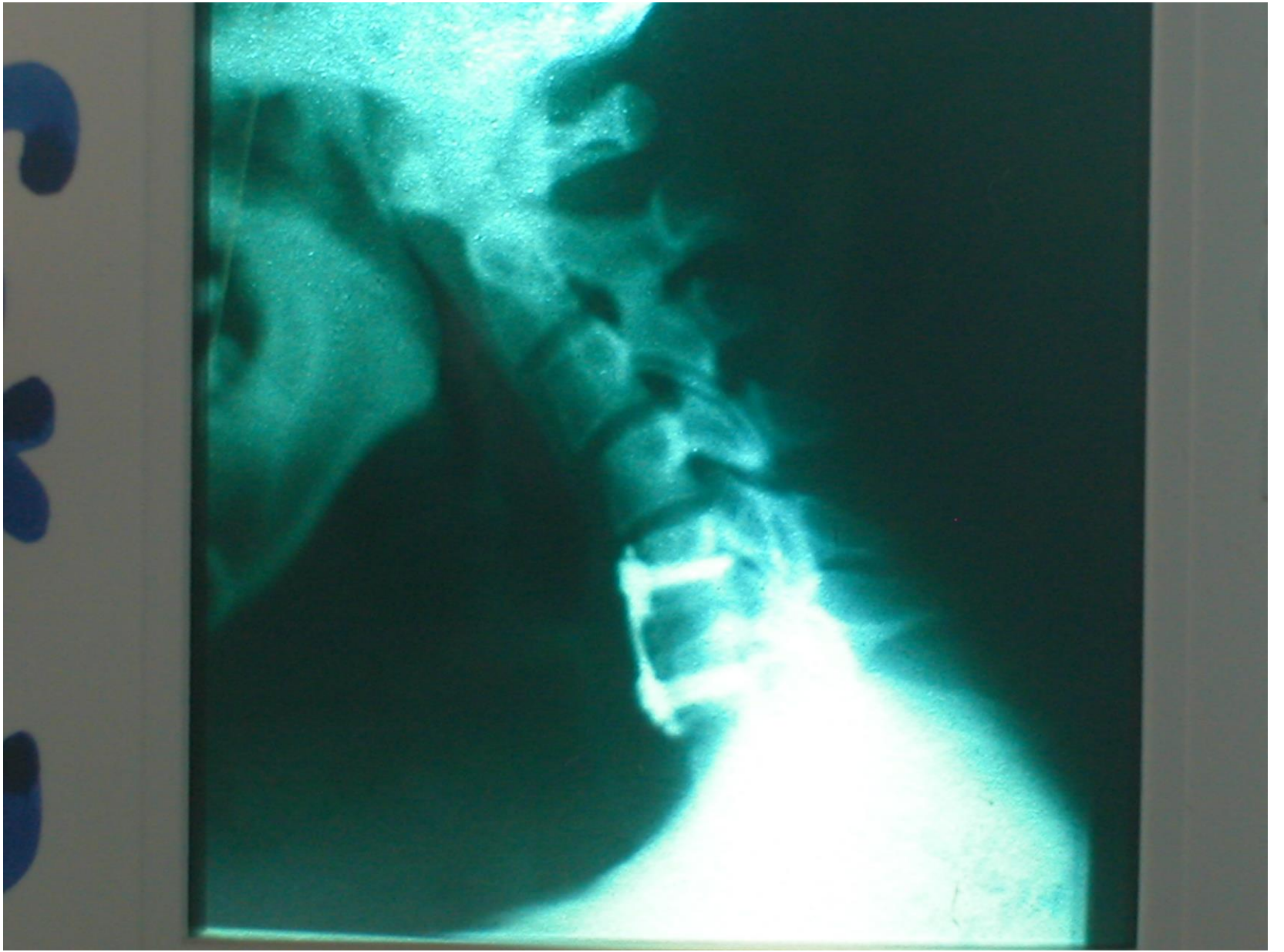



M  
2000  
120

5/1.1  
/ 0.4  
7/ 9  
-26.0  
0.6  
-28.9  
-2

A

AL

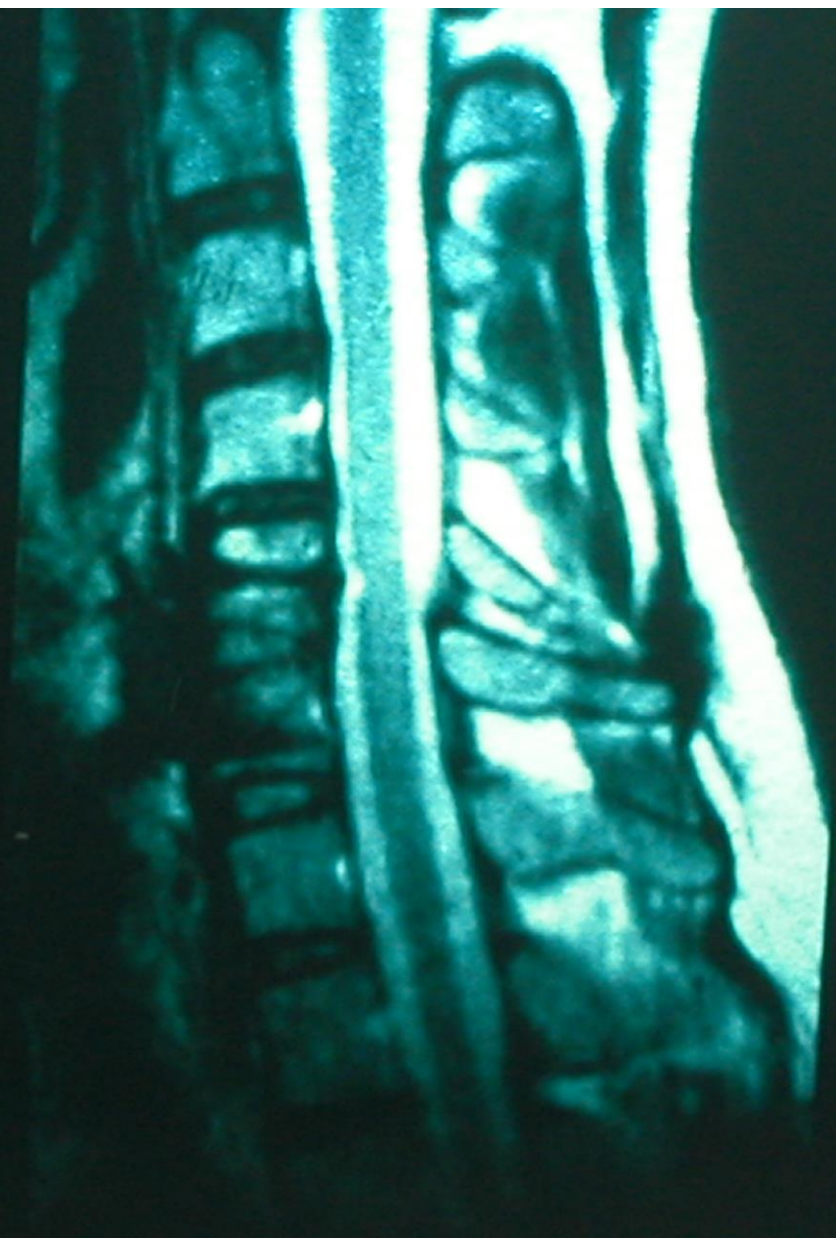

25/1/06

Image 1  
SAG T2

Image 1  
SAG T1 SIN CTE

Sc 5  
Im 1

LUNA JORGE (32A)  
01-04-1974  
1-12-2006  
14/12/2006 0001  
M

Sc 7  
Im 1

LUNA JORGE (32A)  
01-04-1974  
1-12-2006  
14/12/2006 0001  
M

Sc 8  
Im 1

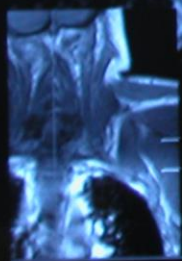

Image 1  
SAG STIR

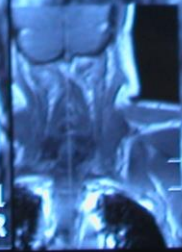
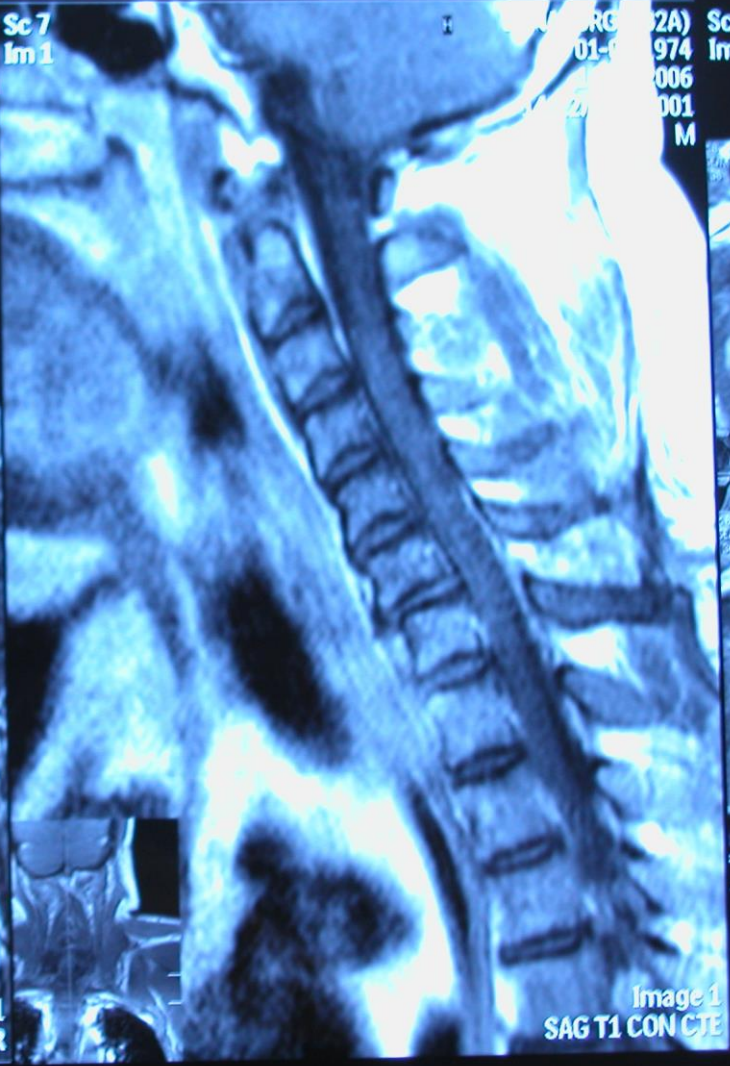
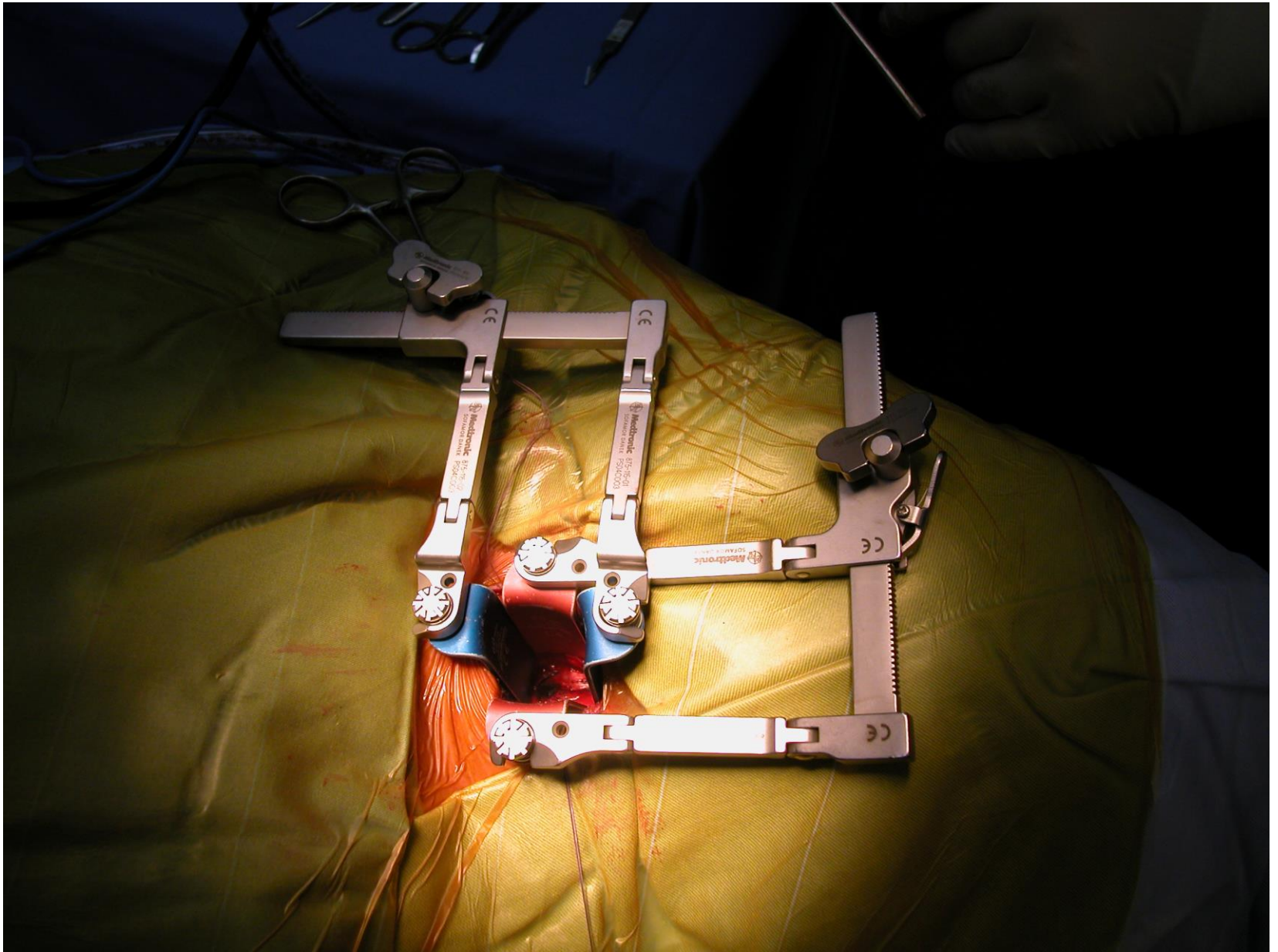
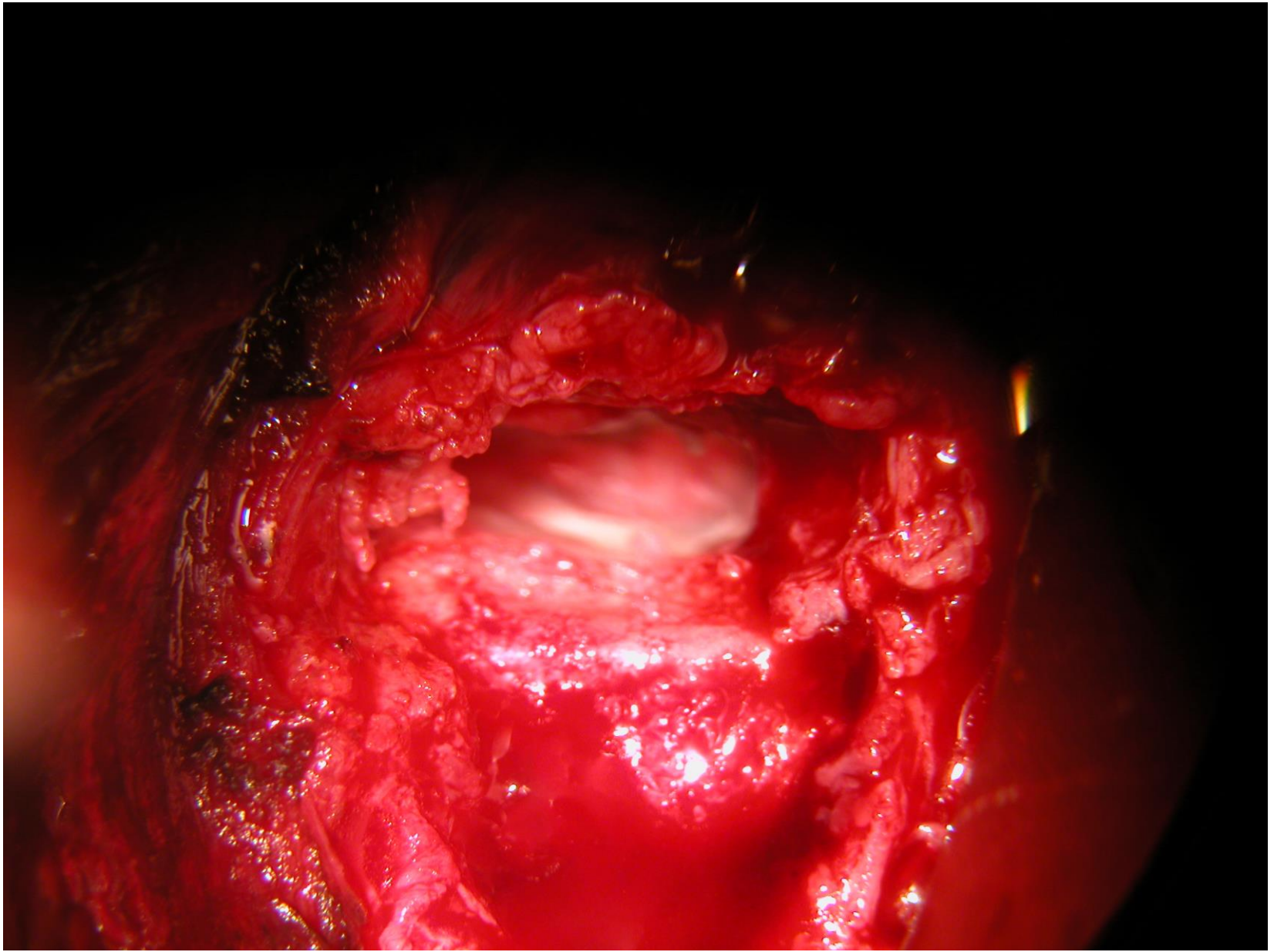

Image 1  
SAG T1 CON CTE











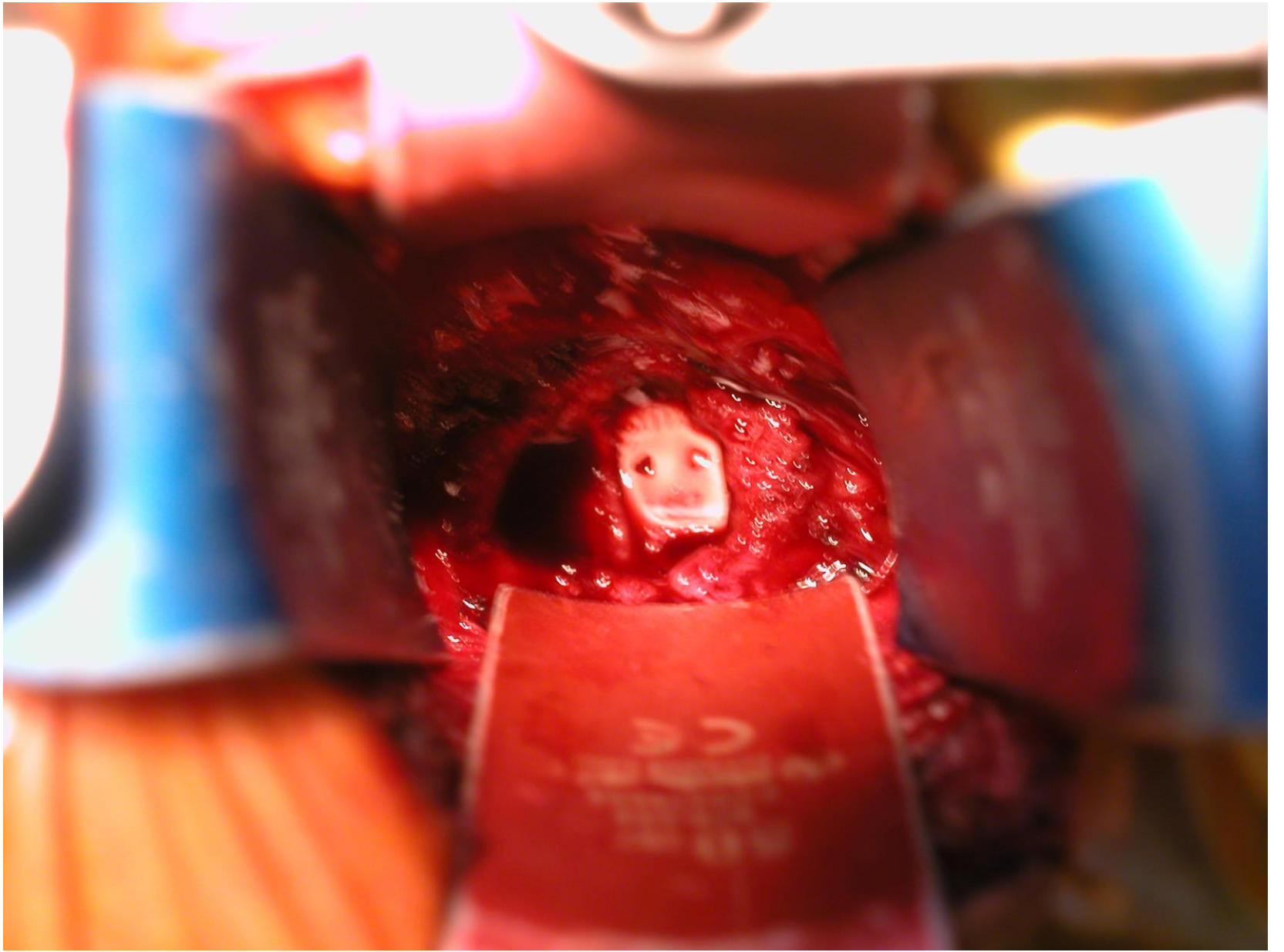

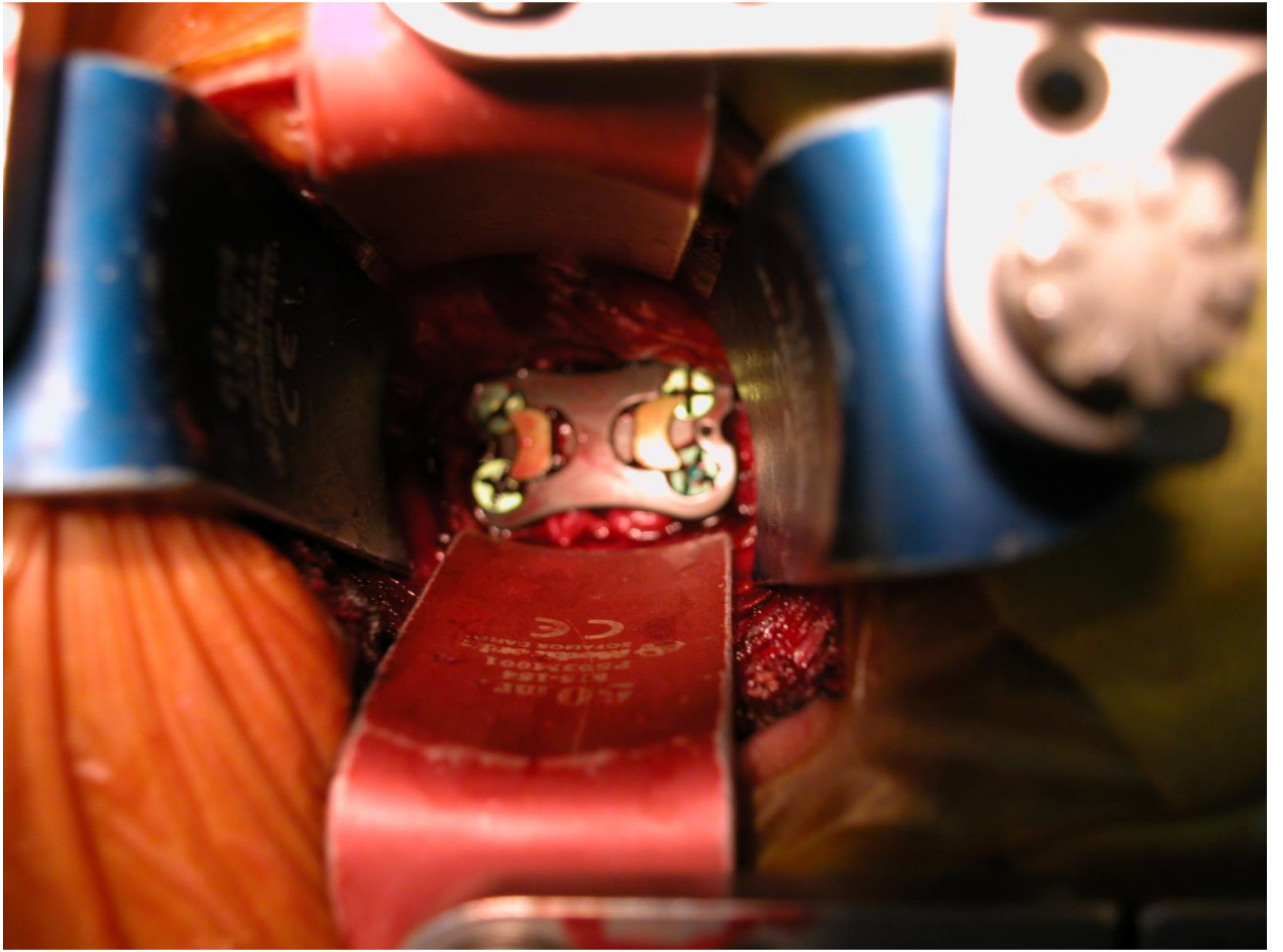



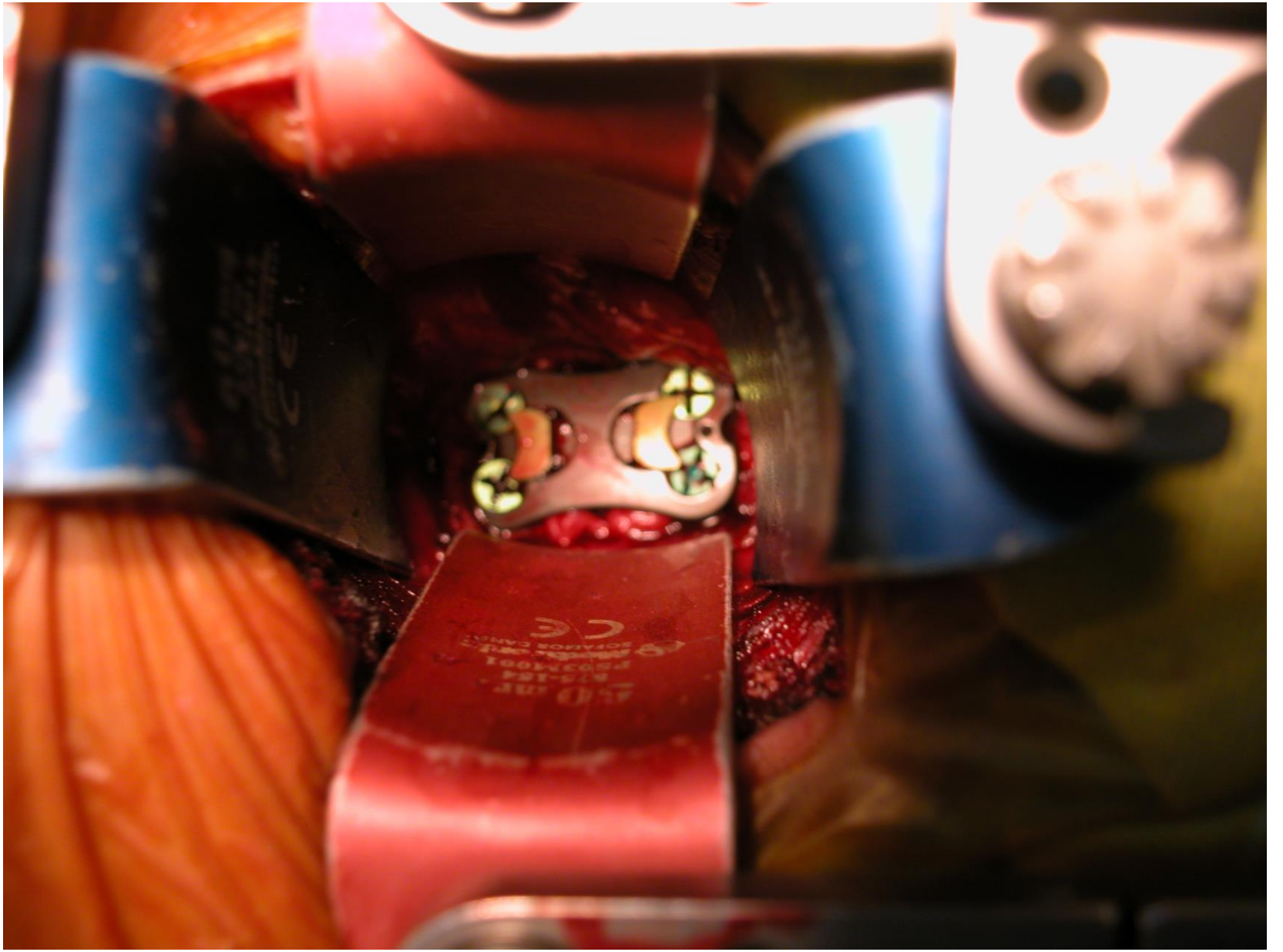

LUNA, JORGE 32A  
9781 COL.CERVICAL  
46007160

01/04/07  
11:48:35AM  
Slice 5/8

